

Dossier CMP Arles : 783

Page/Sheet 1/14

Client / Customer : AIR LIQUIDE AGS GmbH

Engineered System N° :



# 1 RESERVOIR DE STOCKAGE LIN 1000 MT

## 1 X 1000 MT LIN STORAGE TANK

### ITEM B 72001

## PLAN DE GENIE CIVIL

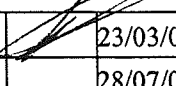
### CIVIL ENGINEERING

4		23/03/05	REMY		23/03/05	HULIN		23/03/05	LEBOUCQ		
1		28/07/04	NANTIER		28/07/04	HULIN		28/07/04	LEBOUCQ		
EDITION EDITION N°	REFERENCE CLIENT REF.	DATE	NOM NAME	SIGN.	DATE	NOM NAME	SIGN.	DATE	NOM NAME	SIGN.	ETAT D'AVANC. STATUS
		REDACTEUR DRAWN UP BY			VERIFICATEUR CHECKED BY			APPROBATEUR APPROVED BY			

Projet : **ASU No. 9 KOSICE**  
ProjectClassement CMP Arles : **783-101**  
CMP Arles document N°

Ce document est la propriété de CMP Arles. Il ne pourra sans autorisation écrite être utilisé ou communiqué à des tiers, toutes précautions utiles seront prises pour éviter sa divulgation.

*This document is the property of the CMP Arles. It may not be used or transmitted to third parties without the written consent of the company. All necessary precautions shall be taken to avoid disclosure.*

Dossier CMP Arles : 783

Page/Sheet 2/14

Client / Customer : AIR LIQUIDE AGS GmbH

Plan N° : 783-101

INDICE DE REVISION: 0/A/B/C/ / / /  
revision number

Page	DESIGNATION description	INDICE DE REVISION									
		revision number									
		0	A	B	C	D	E	F	G	H	
1	Front page	1	2	3	4						
2	List of current revisions / subject of modifications	1	2	3	4						
3	Data	1	2	3							
4	Elevation view	1	2	3							
5	Anchor orientations	1	2	3							
6	Sleeve in concrete	1	2	3							
7	Straps for inner vessel	1	2	3							
8	Outer casing anchoring	1	2	3							
9	Reinforcement concrete slab at level liquid outlet nozzle	3									
10	Notes	1	2	3	4						
11	Part list / packing list	1	2	3							
12	Part list / packing list	1	3								
13	Part list / packing list	1	2	3							
14	Part list / packing list	1	2	3							

**OBJET DES MODIFICATIONS***Subject of modifications*

INDICE DE L'EDITION Edition N°	OBJET DE LA MODIFICATION Subject of the modification
1	Première diffusion / First issue
2	Modified according edition 2
3	Added Reinforcement concrete slab at level liquid outlet nozzle
4	Modified WPS for J15

Ce document est la propriété de CMP Arles. Il ne pourra sans autorisation écrite être utilisé ou communiqué à des tiers, toutes précautions utiles seront prises pour éviter sa divulgation.

This document is the property of the CMP Arles. It may not be used or transmitted to third parties without the written consent of the company.  
All necessary precautions shall be taken to avoid disclosure.

**Dossier CMP Arles : 783**

Page/Sheet 3/14

**Client / Customer : AIR LIQUIDE AGS GmbH****Engineered System N° :**

Rev B

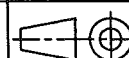
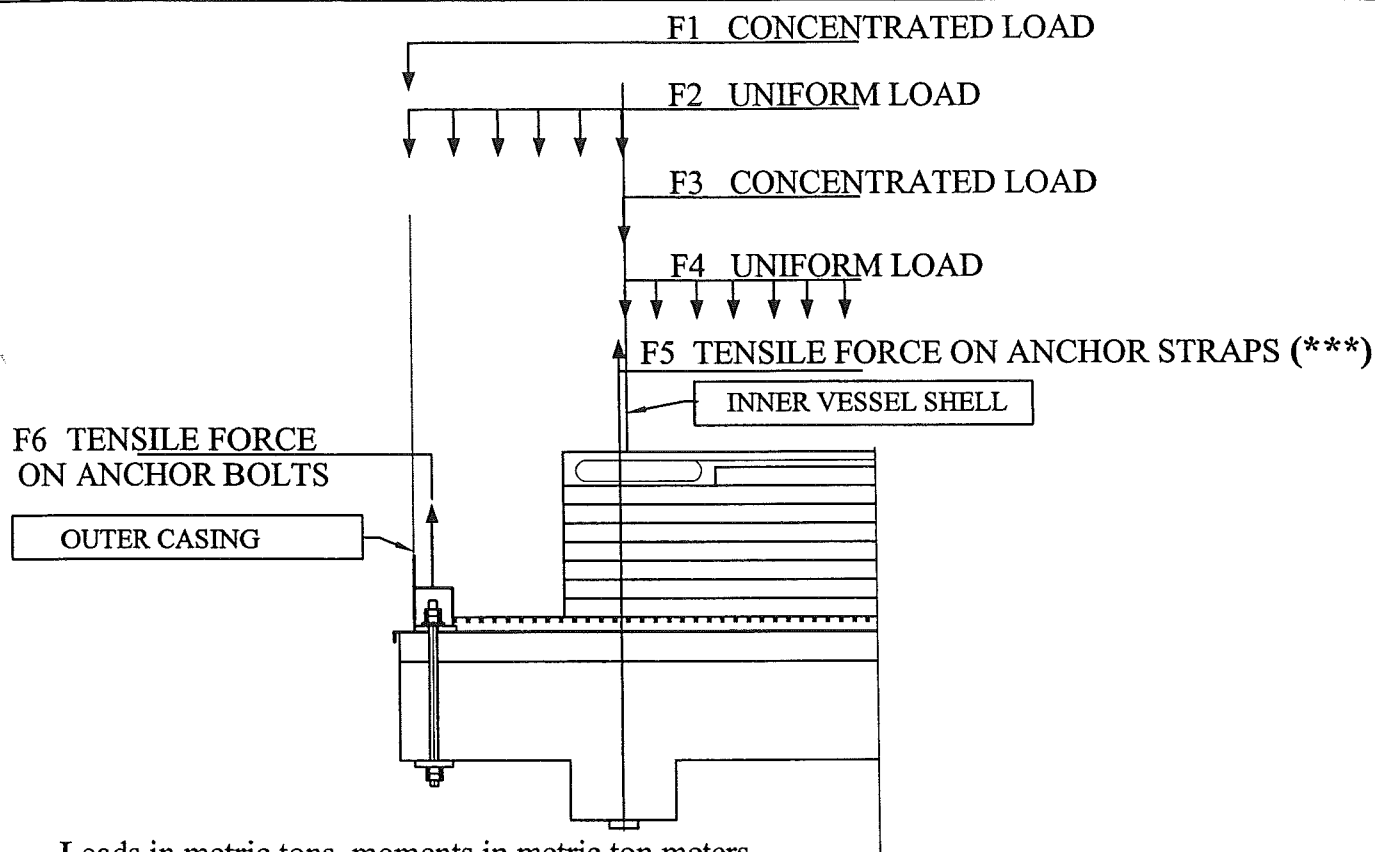
**Plan N° : 783-101****CIVIL ENGINEERING DATA FOR CIVIL ENGINEERING**Echelle/Scale  
/

Loads in metric tons, moments in metric ton meters

**A/ FULL OF LIQUID WITHOUT GAS PRESURE**

F1=51 F2=55,1 F3=37.1 F4=1081.4 F5=0

**B/ FULL OF LIQUID WITH GAS PRESURE**

F1=51 F2=55,1 F3=0 F4=1234.4 F5=3.63x32=116.16

**C/ HYDROPNEUMATIC TEST**

F1=51 F2=6.8 F3=0 F4=1507.4 F5=5.03x32=160.96

**D/ LOADS DUE TO THE SNOW(see note 5)**

F1=18

**E/ LOADS DUE TO WIND (see note 5)**

SHEAR FORCE: 27 MOMENT(at 0.00CMP):290.8 F6=8x12=96

**F/ LOADS DUE TO EARTHQUAKE (see note 5)**

SHEAR FORCE: 142 MOMENT(at 0.00CMP):1223.9

F5=12.51x32=400.5 F6=3.9x12=46.8

**(\*\*\*) 10% of straps (with a mini of 4 straps, every 90°)****shall be individually tested at the force of 16.4Tons , at time of slab acceptance.**

Ce document est la propriété de CMP Arles. Il ne pourra sans autorisation écrite être utilisé ou communiqué à des tiers, toutes précautions utiles seront prises pour éviter sa divulgation.

This document is the property of the CMP Arles. It may not be used or transmitted to third parties without the written consent of the company.

All necessary precautions shall be taken to avoid disclosure.

Dossier CMP Arles : 783

Page/Sheet 4/14  
Rev B

Client / Customer : AIR LIQUIDE AGS GmbH

Engineered System N° :

Plan N° : 783-101

CIVIL ENGINEERING

ELEVATION

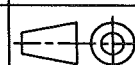

Echelle/Scale

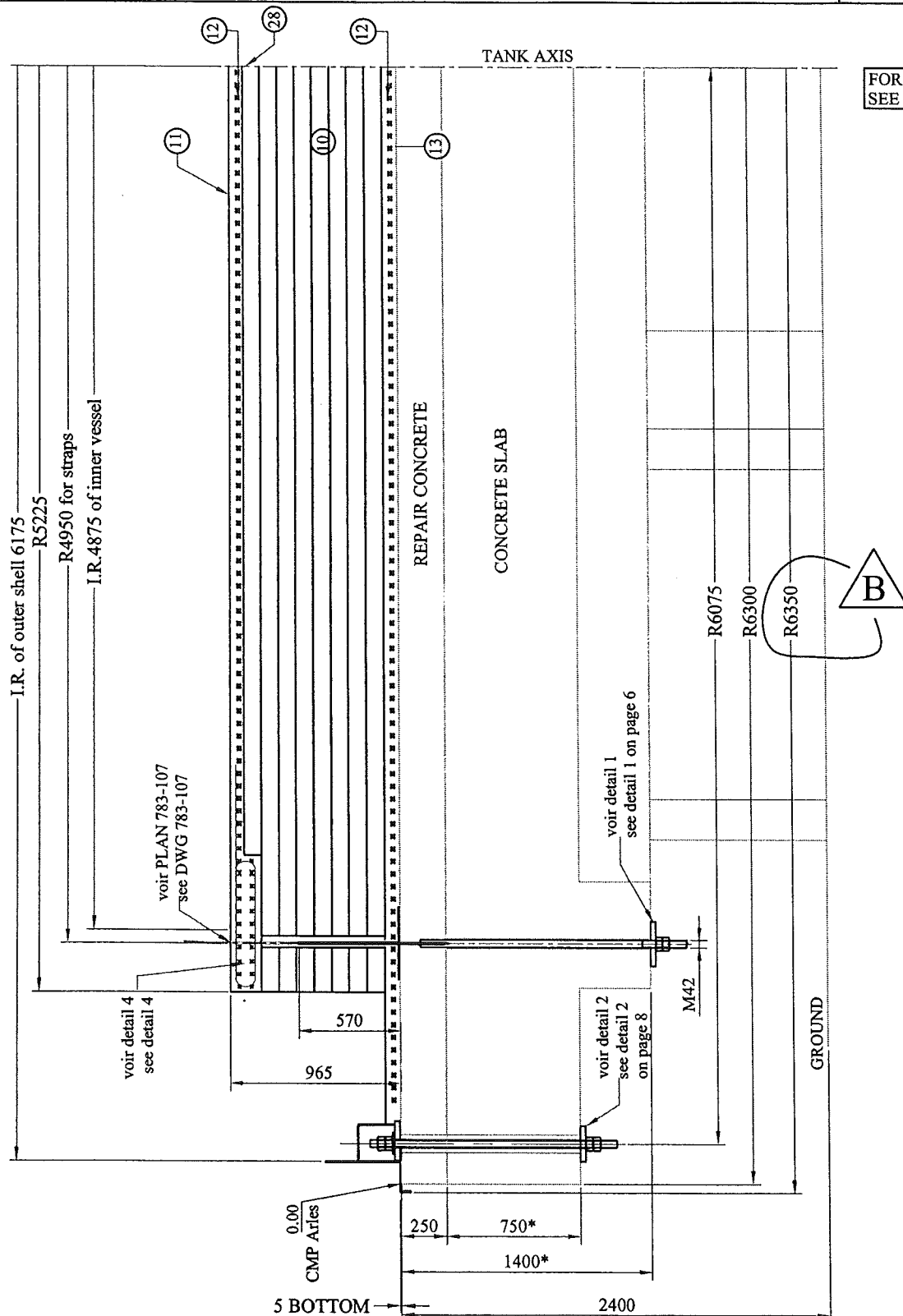

Ce document est la propriété de CMP Arles. Il ne pourra sans autorisation écrite être utilisé ou communiqué à des tiers, toutes précautions utiles seront prises pour éviter sa divulgation.

This document is the property of the CMP Arles. It may not be used or transmitted to third parties without the written consent of the company.  
All necessary precautions shall be taken to avoid disclosure.

**Dossier CMP Arles : 783**

Page/Sheet 5/14

**Client / Customer : AIR LIQUIDE AGS GmbH**

Engineered System N° :

Rev B

**Plan N° : 783-101****CIVIL ENGINEERING ANCHOR ORIENTATIONS**

(PLAN VIEW)

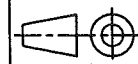

Echelle/Scale

1/100

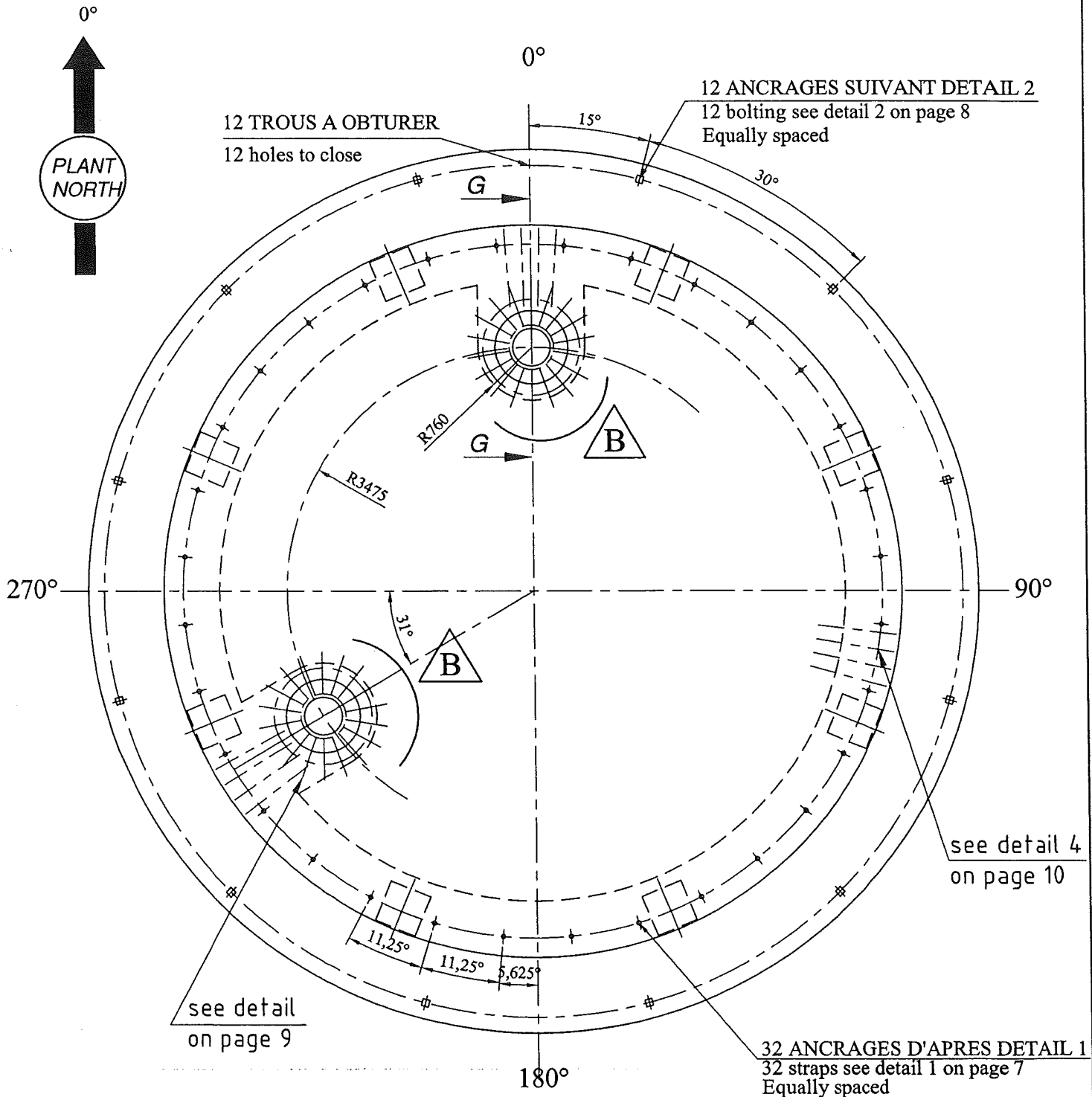
**SECTION G-G  
SEE PAGE 9**

Ce document est la propriété de CMP Arles. Il ne pourra sans autorisation écrite être utilisé ou communiqué à des tiers, toutes précautions utiles seront prises pour éviter sa divulgation.

This document is the property of the CMP Arles. It may not be used or transmitted to third parties without the written consent of the company.  
All necessary precautions shall be taken to avoid disclosure.

Dossier CMP Arles : 783

Page/Sheet 6/14

Client / Customer : AIR LIQUIDE AGS GmbH

Engineered System N° :

Rev B

Plan N° : 783-101

CIVIL ENGINEERING INNER VESSEL STRAPS

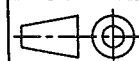

Echelle/Scale /

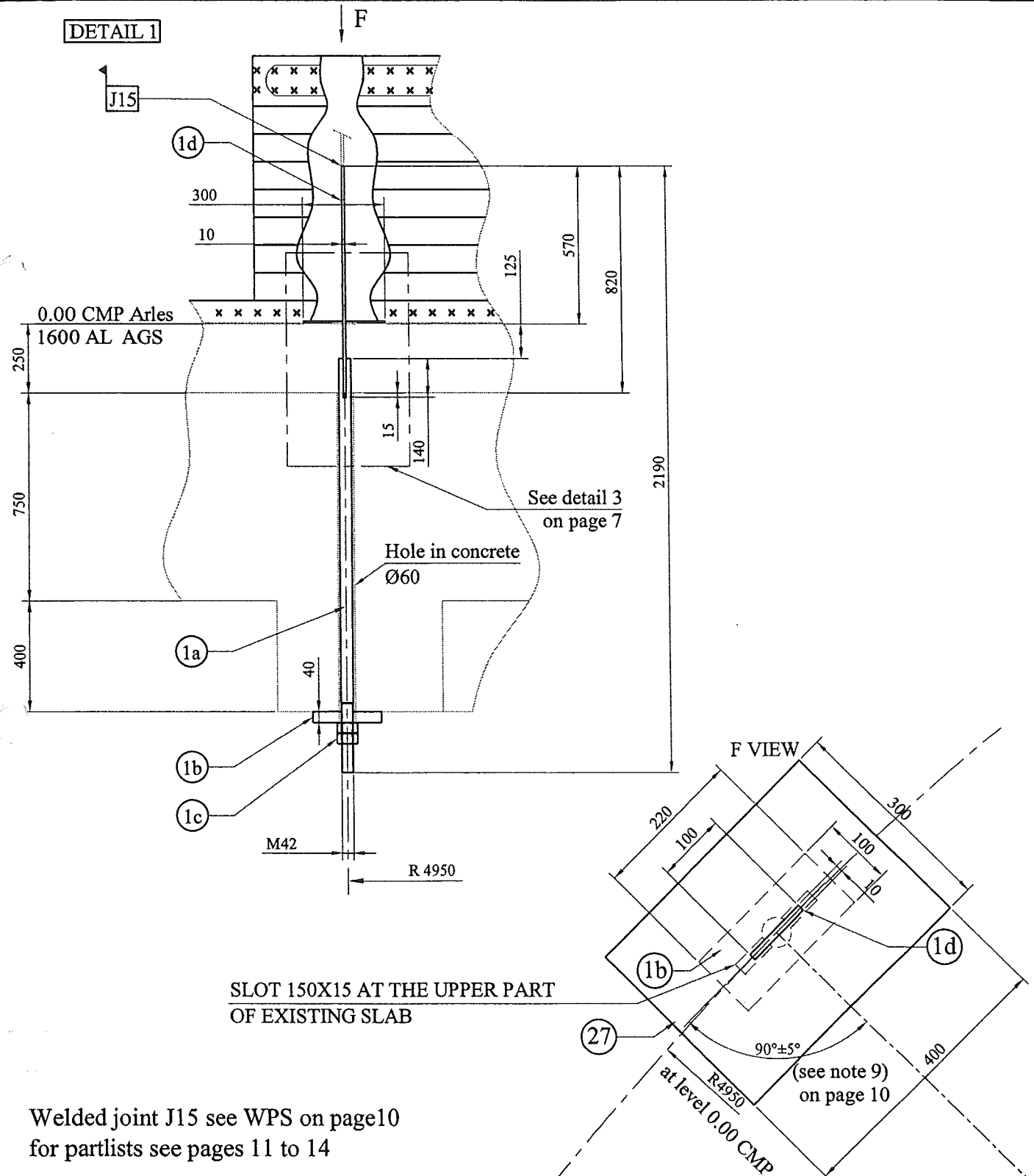

Ce document est la propriété de CMP Arles. Il ne pourra sans autorisation écrite être utilisé ou communiqué à des tiers, toutes précautions utiles seront prises pour éviter sa divulgation.

This document is the property of the CMP Arles. It may not be used or transmitted to third parties without the written consent of the company.  
All necessary precautions shall be taken to avoid disclosure.

**Dossier CMP Arles : 783**

Page/Sheet 7/14

**Client / Customer : AIR LIQUIDE AGS GmbH**

Engineered System N° :

Rev B

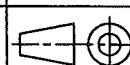
**Plan N° : 783-101****CIVIL ENGINEERING** INNER VESSEL STRAPS

Echelle/Scale

/

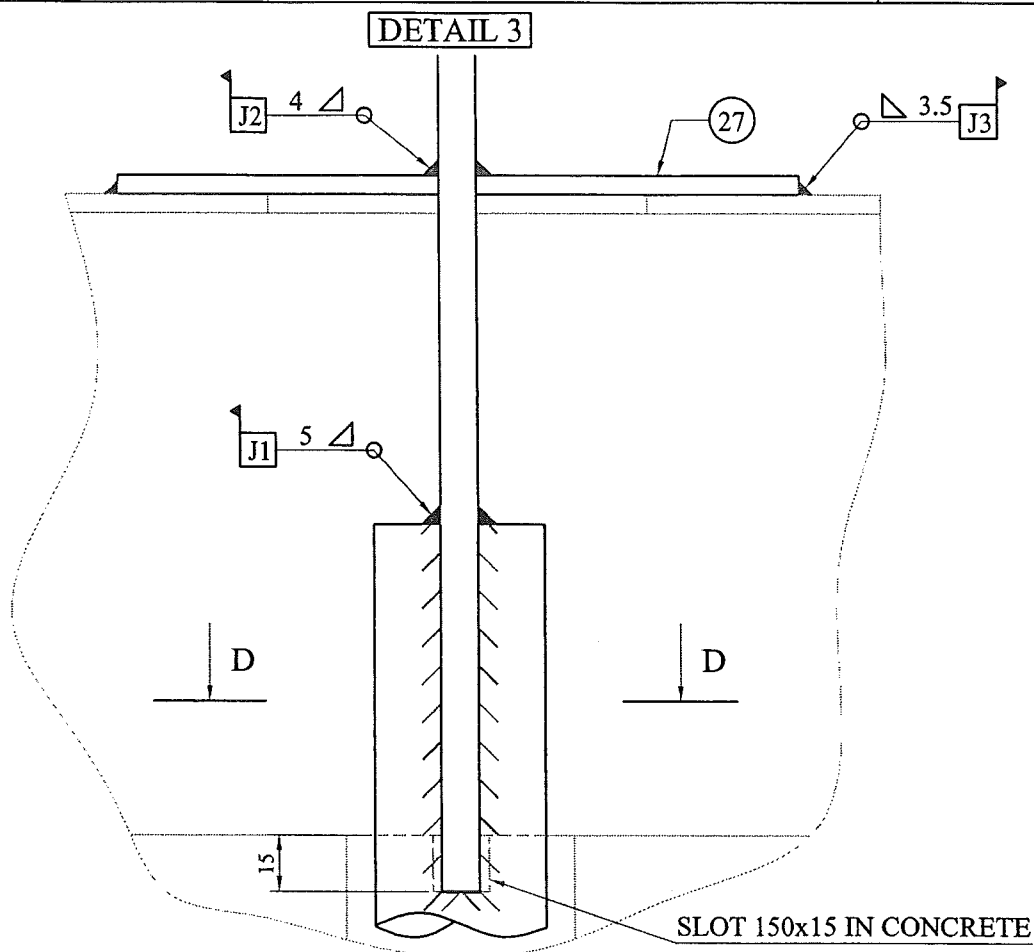
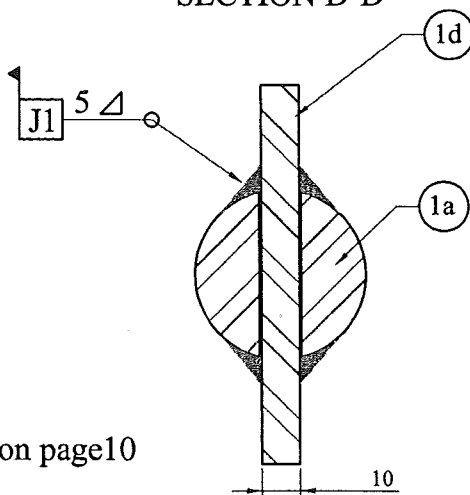
**SECTION D-D**

Welded joints J1 to J3 see WPS on page10  
for partlists see pages 11 to 14

Ce document est la propriété de CMP Arles. Il ne pourra sans autorisation écrite être utilisé ou communiqué à des tiers, toutes précautions utiles seront prises pour éviter sa divulgation.

This document is the property of the CMP Arles. It may not be used or transmitted to third parties without the written consent of the company.  
All necessary precautions shall be taken to avoid disclosure.

Dossier CMP Arles : 783

Page/Sheet 8/14

Client / Customer : AIR LIQUIDE AGS GmbH

Engineered System N° :

Rev B

Plan N° : 783-101

CIVIL ENGINEERING OUTER CASING ANCHORING

Echelle/Scale  
1

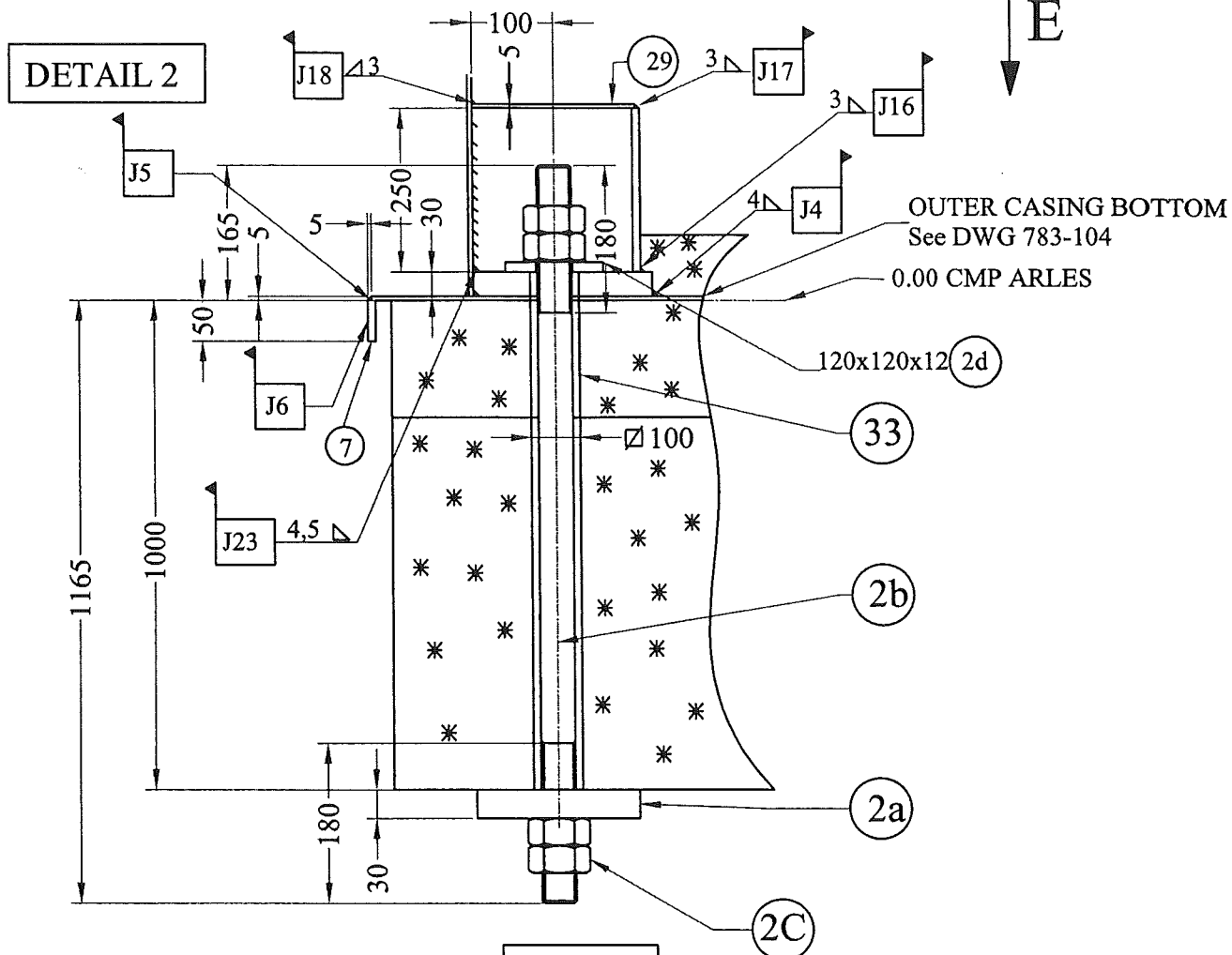

E VIEW

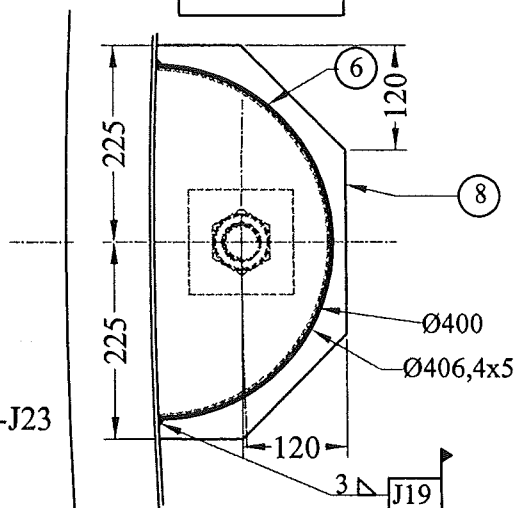

Welded joints J4 to J6-J16 to J19-J23  
see WPS on page10  
for partlists see pages 11 to 14

Ce document est la propriété de CMP Arles. Il ne pourra sans autorisation écrite être utilisé ou communiqué à des tiers, toutes précautions utiles seront prises pour éviter sa divulgation.

This document is the property of the CMP Arles. It may not be used or transmitted to third parties without the written consent of the company.  
All necessary precautions shall be taken to avoid disclosure.

**Dossier CMP Arles : 783**

Page/Sheet 9/14

**Client / Customer : AIR LIQUIDE AGS GmbH****Engineered System N° :**

Rev 0

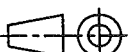
**Plan N° : 783-101****SECTION G-G** Echelle/Scale  
/G-G

Ø1050

see DWG-117

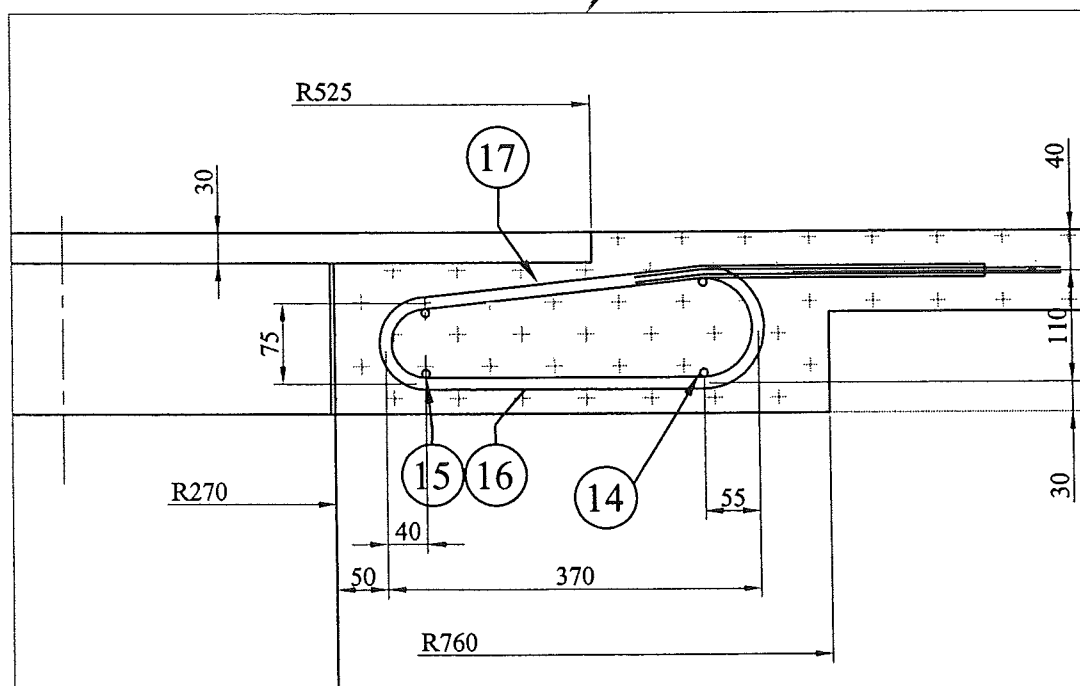

Ce document est la propriété de CMP Arles. Il ne pourra sans autorisation écrite être utilisé ou communiqué à des tiers, toutes précautions utiles seront prises pour éviter sa divulgation.

This document is the property of the CMP Arles. It may not be used or transmitted to third parties without the written consent of the company.

All necessary precautions shall be taken to avoid disclosure.

**Dossier CMP Arles : 783**

Page/Sheet 10/14

**Client / Customer : AIR LIQUIDE AGS GmbH****Engineered System N° :**

Rev C

**Plan N° : 783-101****CIVIL ENGINEERING**Echelle/Scale  
/

Welded joints identification	Welding procedure specification (4)
J1	1201/1205
J2	1205
J3	3203
J4	2203
J5	2203
J6	2113
J15	0135
J16 to J18	2203
J19	2203
J23	2203/2201
(4) see list on CRYO-CS1	

1) TYPICAL FILLET WELD

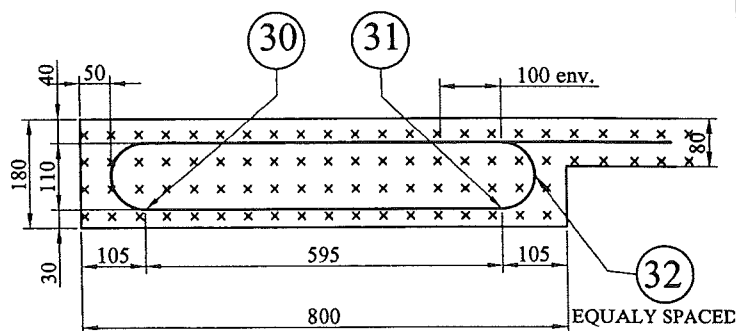
2)  = SITE WELDING**DETAIL 4****NOTES:**

1- TOUTES LES COTES SONT EN MM - All sizes are in mm

2- LES COTES MARQUEES \*, SONT A CONFIRMER PAR L'ENTREPRISE DU GENIE CIVIL

The dimensions noted \*, must be confirmed by civil engineering.

3- COTES A DETERMINER PAR L'ENTREPRISE DU GENIE CIVIL

The dimension has to be determined by civil engineering

4- LA TOLERANCE DE PLANEITE ENTRE LE R=6300 ET LE R=4375 AU NIVEAU 0.00 CMP EST DE +/- 4MM

Flatness tolerance of the concrete support slab at level 0.00 CMP of the area between R=6300 and R=4375 is +/- 4mm

5- CHARGES A AJOUTER AU CAS DE CHARGES A.B.C.

Loads to be added to A.B. and C loading cases

6- LES TOLERANCES SUR LA POSITION DES ANCRAGES REP. 1 SONT: -5MM/+10MM SUR RAYON ET +/-5MM SUR CIRCONFERENCE

The tolerance for the inner straps (item 1) locations are: -5mm/+10mm on the radius and +/-5mm on the circumference

7- LA TOLERANCE SUR LE DEPASSEMENT DES ANCRAGES PAR RAPPORT AU BETON EST: -5MM/+10MM

The tolerance on height for the top of straps item 1 above concrete is: -5mm/+10mm

8- LES TOLERANCES SUR LA POSITION DES ANCRAGES DE LA D.E. SONT: +/-5MM SUR LE RAYON ET +/-5MM SUR LA CIRCONFERENCE

The outer bolt sleeve tolerances shall be +/-5mm on the radius and +/-5mm on the circumference

9- LA POSITION DES ANCRAGES REP 1 SITUES SUR LA TANGENTE AU R=4950 EST DE +/-5° (VOIR CROQUIS)

The position of the anchors on R=4950 is +/-5° (see F view on page 6)

**Ce document est la propriété de CMP Arles. Il ne pourra sans autorisation écrite être utilisé ou communiqué à des tiers, toutes précautions utiles seront prises pour éviter sa divulgation.**

*This document is the property of the CMP Arles. It may not be used or transmitted to third parties without the written consent of the company.  
All necessary precautions shall be taken to avoid disclosure.*

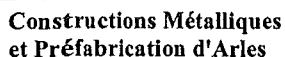

**Mail:contact@cmprles.com**

**Mail: [cryo.soissons@comparles.com](mailto:cryo.soissons@comparles.com)**

1

**SUPPLY BY CMP arles**

*This document is the property of the CMP Arles. It may not be used or transmitted to third parties without the written consent of the company.  
All necessary precautions shall be taken to avoid disclosure.*



## Constructions Métalliques et Préfabrication d'Arles

**1, Rue Copernic - Z.I. Nord - 13200 ARLES**

**Tél: 04.90.93.33.30 - Téléfax:04.90.93.33.31**

**Mail:contact@comparles.com**

DEPARTEMENT CRYOGENIE SOISSONS

**13, Avenue de Coucy**

02200 SOISSONS

**☎: 03.23.93.60.69 - Téléfax:03.23.93.60.78**

**Mail: [cryo.soissons@cmparles.com](mailto:cryo.soissons@cmparles.com)**

**Dossier CMP Arles : 783**

Page/Sheet 12/14

**Client / Customer : AIR LIQUIDE AGS GmbH**      *Engineered System N° :*

Rev A

**Plan N° : 783-101**

## NOMENCLATURE/LISTE DE COLISAGE

PART LIST/PACKING LIST

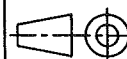

Echelle/Scale

[illegible]

**SUPPLY BY CMP arles**

**Ce document est la propriété de CMP Arles. Il ne pourra sans autorisation écrite être utilisé ou communiqué à des tiers, toutes précautions utiles seront prises pour éviter sa divulgation.**

*This document is the property of the CMP Arles. It may not be used or transmitted to third parties without the written consent of the company.  
All necessary precautions shall be taken to avoid disclosure.*

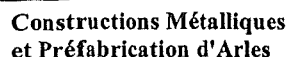

**☎: 04.90.93.33.30 - Téléfax:04.90.93.33.31**

**Mail: [contact@cmparles.com](mailto:contact@cmparles.com)**

02200 SOISSONS

**☎: 03.23.93.60.69 - Téléfax:03.23.93.60.78**

**Mail: [cryo.soissons@comparles.com](mailto:cryo.soissons@comparles.com)**

Rev B

 Echelle/Scale

PART LIST/PACKING LIST

[illegible]

## SUPPLY BY CMP articles

**Ce document est la propriété de CMP Arles. Il ne pourra sans autorisation écrite être utilisé ou communiqué à des tiers, toutes précautions utiles seront prises pour éviter sa divulgation.**

*This document is the property of the CMP Arles. It may not be used or transmitted to third parties without the written consent of the company.*

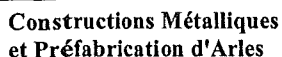

**Mail:contact@cmparles.com**

**Mail: [cryo.soissons@comparles.com](mailto:cryo.soissons@comparles.com)**

[illegible]

REP	Q16	DESIGNATION	rev	NORME/NUANCE	EN10204	FOODSNET kg	CERTIF. N°
ITEM	Q1v	DESIGNATION	rev	NORM/MATERIAL	CERTIF.	NET WEIGHT	VISA EXP.

## SUPPLY BY OTHERS

**Ce document est la propriété de CMP Arles. Il ne pourra sans autorisation écrite être utilisé ou communiqué à des tiers, toutes précautions utiles seront prises pour éviter sa divulgation.**

*This document is the property of the CMP Arles. It may not be used or transmitted to third parties without the written consent of the company.  
All necessary precautions shall be taken to avoid disclosure.*